

PLANS

Plan 1

Legend
 Site Boundary

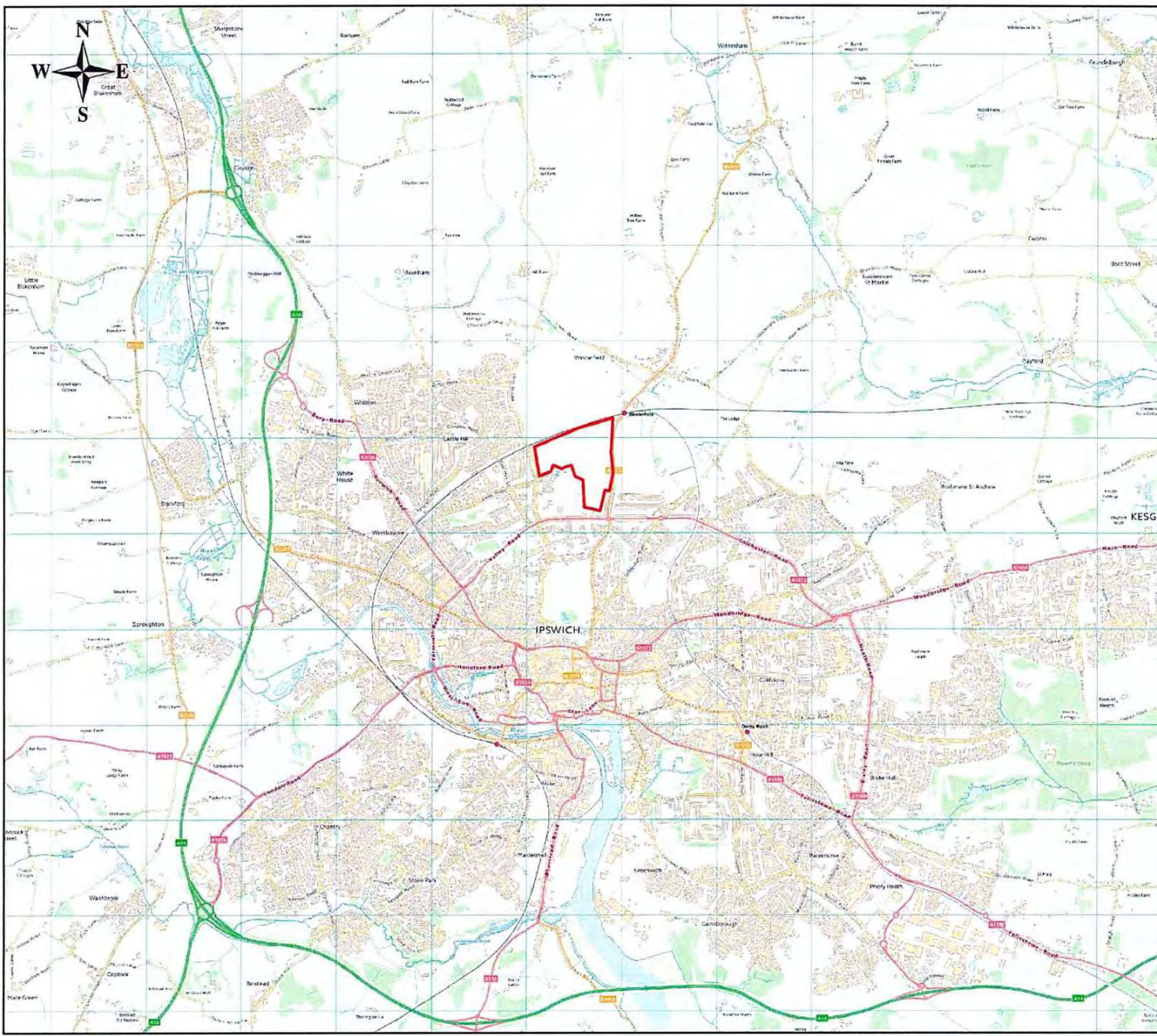

REV.	DETAILS	DRAWN	CHECKED	DATE

CLIENT:
**CBRE SPUK III (NO 45) LTD /
 MERSEA HOMES (IPSWICH) LTD**

PROJECT:
**LAND WEST OF
 WESTERFIELD ROAD**

DRAWING TITLE:
**SITE LOCATION
 (WIDER CONTEXT)**

SCALE:
1:50,000 @ A3

DRAWN: **PJ** CHECKED: **JL** DATE: **11.02.16**

9 Jordan Street,
 Manchester,
 M15 4PY
 Email: info@crofts.co.uk
 Tel: 0161 667 3746
 Web: www.crofts.co.uk



DRAWING NUMBER: **447-G103** REVISION:



Legend
 Site Boundary

CBRE SPUK III (NO 45) LTD /
 MERSEA HOMES (IPSWICH) LTD

LAND WEST OF
 WESTERFIELD ROAD

SITE LOCATION (LOCAL CONTEXT)



Email: Info@crofts.co.uk
 Tel: 0161 667 3746
 Web: www.crofts.co.uk

9 Jordan Street,
 Manchester
 M15 4PY

DRAWN:	DATE:	CHECKED:	DATE:	SCALE:
PJ	10.02.16	JL	10.02.16	1:15,000 AT A4

DRAWING NUMBER:	REVISION:
447-G102	.

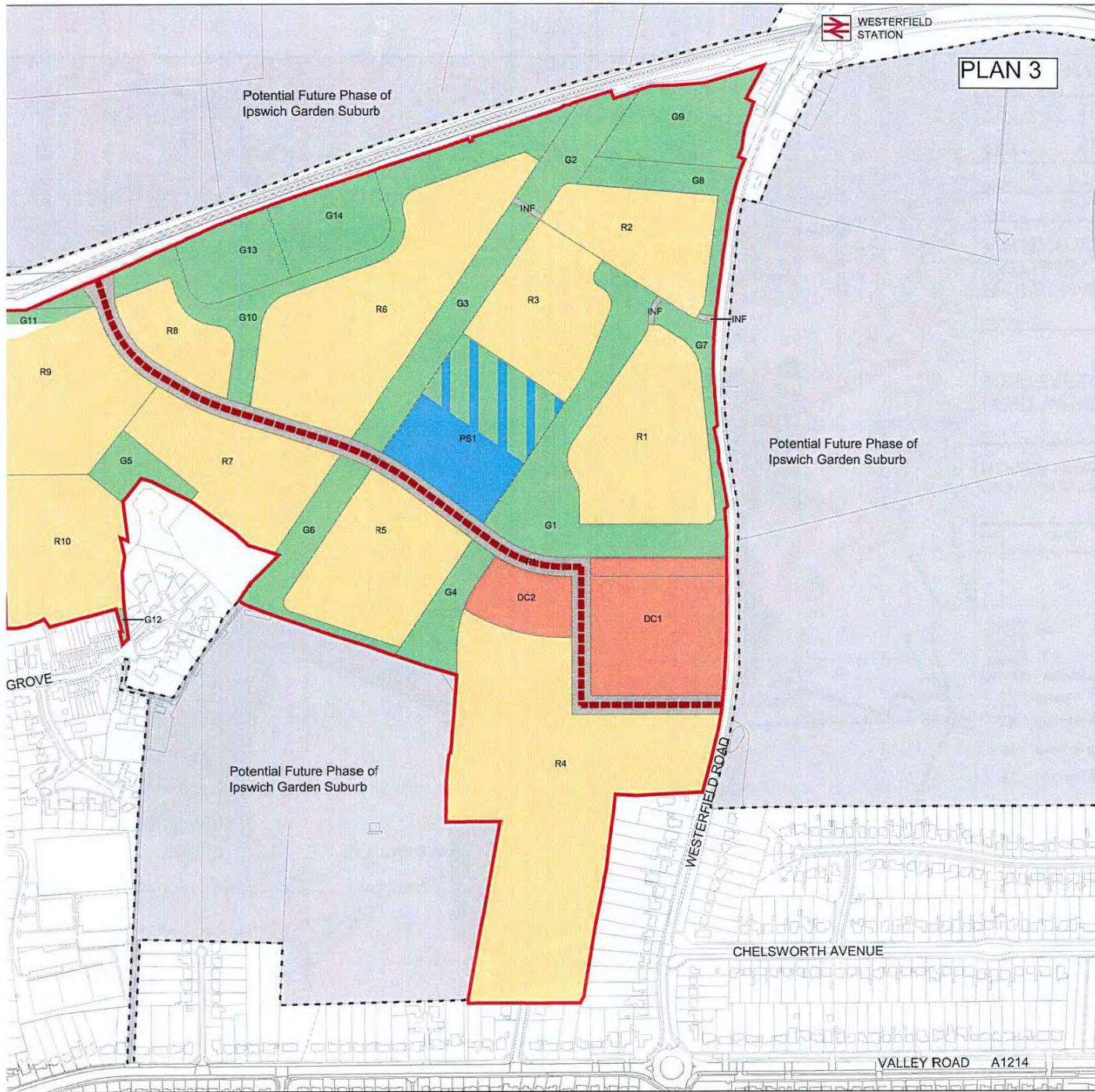

PLAN 3

- Outline Planning Application Boundary
- Potential Future Phases of Ipswich Garden Suburb
- Primary Street Infrastructure
- Secondary Street Infrastructure
- Residential Development
- Primary School
- District Centre
- Green Infrastructure



NOTE
 This drawing is for information purposes only and not for use in construction.
 Do NOT scale from this drawing.
 All dimensions are to be checked on site and any discrepancies should be immediately reported to the originator of the drawing.
 All information is copyright protected and may not be used or reproduced without prior permission.

**CBRE SPUK III
 (No 45) Ltd.**
 merseahomes
Reproduced by permission of Ordnance Survey on behalf of HMRC.
 © Crown copyright and database right 2014.
 All rights reserved.
 Ordnance Survey Licence number 100019566.

**Land West of Westerfield Road
 Development Framework Plan**

Date:	10-11-16	Scale:	1:2,000 @ A1
Drawn:	DG	Checked:	RAL
Approved:	AD	Planning Officer:	CGI003-CPA-003
			B

David Lock Associates
 Town Planning and Urban Design

DAVID LOCK ASSOCIATES LIMITED
 20 NORTH HARVEYDEN STREET, CENTRAL MILTON KEYNES, MK9 3SP
 TEL: 01568 66276 FAX: 01568 65947 EMAIL: ml@davidlock.com
 www.davidlock.com

Plan 4

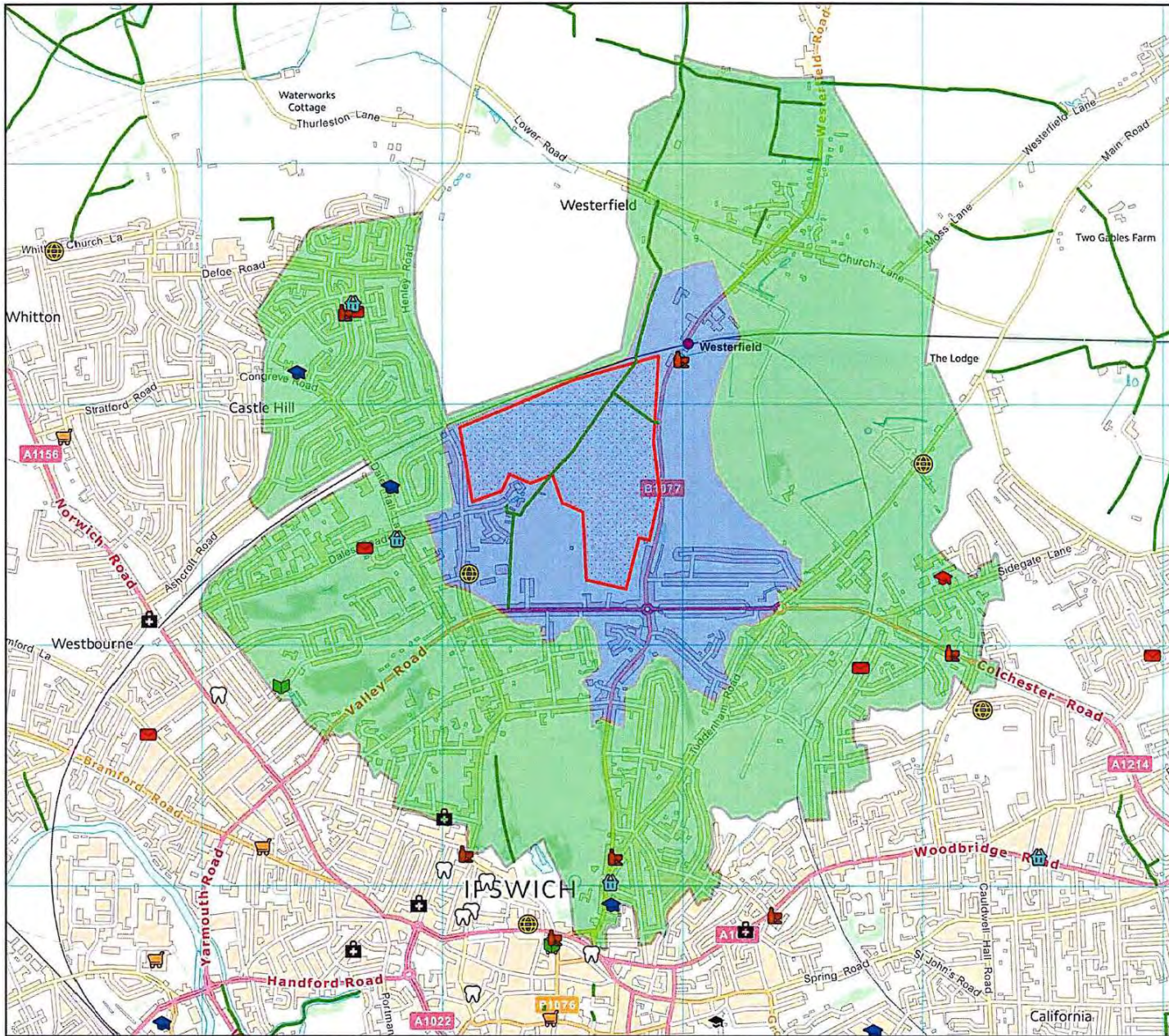

Legend

- Site Boundary
- Public Footpaths and Byways
- Convenience Stores
- Supermarket
- Post Offices
- Community Facilities
- Leisure
- Public House
- Primary Schools
- Secondary Schools
- College or University
- Doctors Surgeries
- Dentists

Pedestrian Walking Catchment

- 1km
- 2km

REV.	DETAILS	DRAWN	CHECKED	DATE

CLIENT:
**CBRE SPUK III (NO 45) LTD /
 MERSEA HOMES (IPSWICH) LTD**

PROJECT:
**LAND WEST OF
 WESTERFIELD ROAD**

DRAWING TITLE:
**PEDESTRIAN WALKING
 CATCHMENTS WITH NEARBY
 AMMENITIES**

SCALE: **N.T.S.**

DRAWN: **PJ** CHECKED: **JL** DATE: **10.02.16**

9 Jordan Street,
 Manchester,
 M15 4PP
 Email: info@crofts.co.uk
 Tel: 0161 667 3746
 Web: www.crofts.co.uk



DRAWING NUMBER: **447-G104** REVISION: **.**

Plan 5

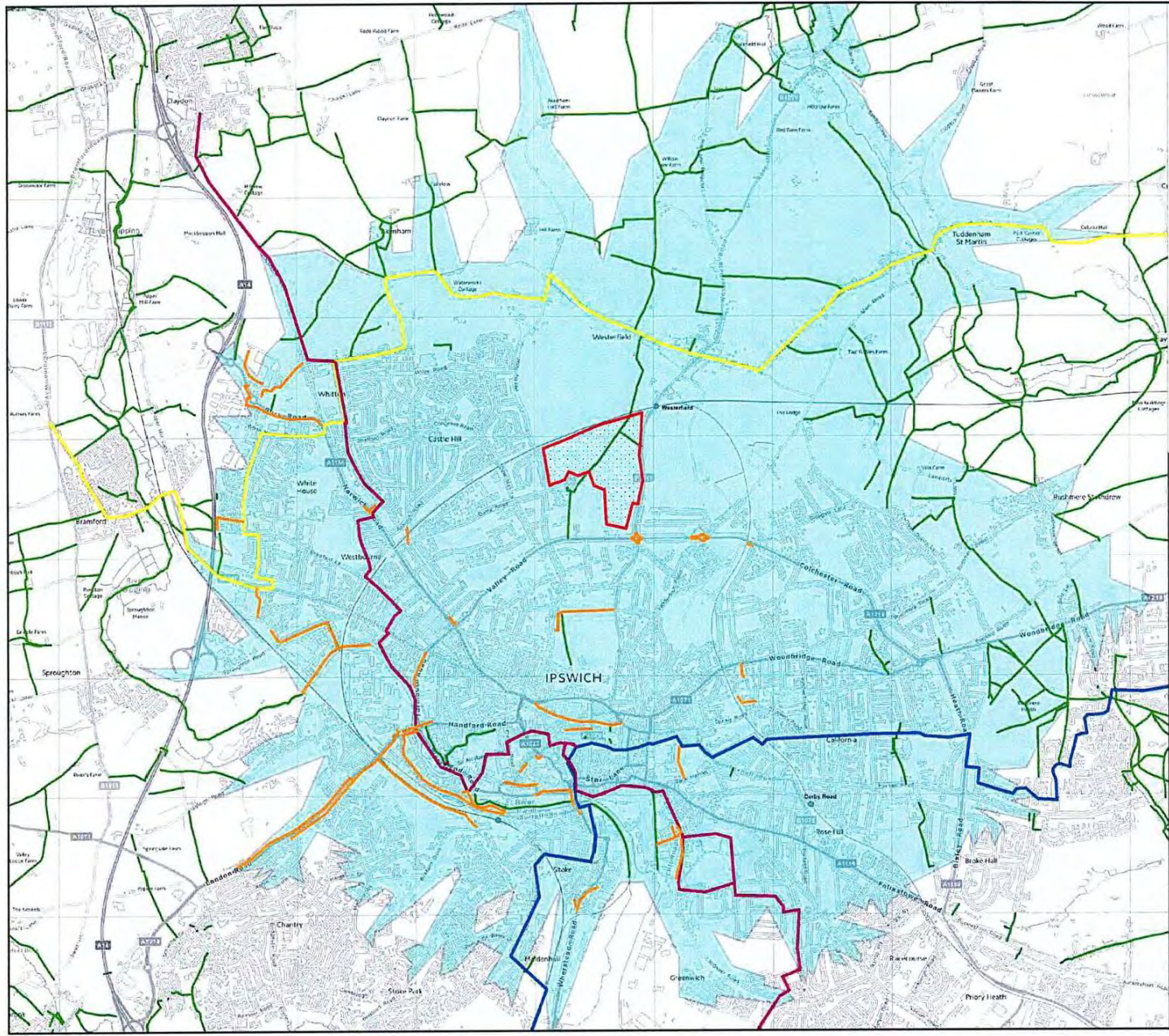

Legend

- Site Boundary
- Local Traffic Free Cycle Route
- National Cycle Route 1
- National Cycle Route 51
- Regional Cycle Route 48
- Public Footpaths and Byways

Cycle Catchment

- 5km

REV.	DETAILS	DRAWN	CHECKED	DATE

CLIENT:
**CBRE SPUK III (NO 45) LTD /
 MERSEA HOMES (IPSWICH) LTD**

PROJECT:
**LAND WEST OF
 WESTERFIELD ROAD**

DRAWING TITLE:
**LOCAL CYCLE ROUTES AND
 PUBLIC RIGHTS OF WAY WITH
 A 5KM CYCLE CATCHMENT.**

SCALE: **N.T.S.**

DRAWN: **PJ** CHECKED: **JL** DATE: **10.02.16**

9 Jordan Street,
 Manchester,
 M15 4PP
 Email: info@crofts.co.uk
 Tel: 0161 667 3746
 Web: www.crofts.co.uk



DRAWING NUMBER: **447-G106** REVISION: **.**



Croft Transport Solutions
9 Jordan Street, Manchester, M15 4PY
Tel: 0161 667 3746 Email: info@crofts.co.uk www.crofts.co.uk
Registered in England Number: 7373729