

LOCATION OF WORKS  
LOCATION PLAN N.T.S

EXISTING SIGN 616 "NO ENTRY" AND POST, TO BE TAKEN DOWN AND RESITED ON NEW TRAFFIC ISLAND, WITH SIGN DIA 521 "TWO WAY TRAFFIC" PREVIOUSLY SET ASIDE. NEW BOLLARD WITH DIA 610, TO BE ERECTED ON ISLAND.

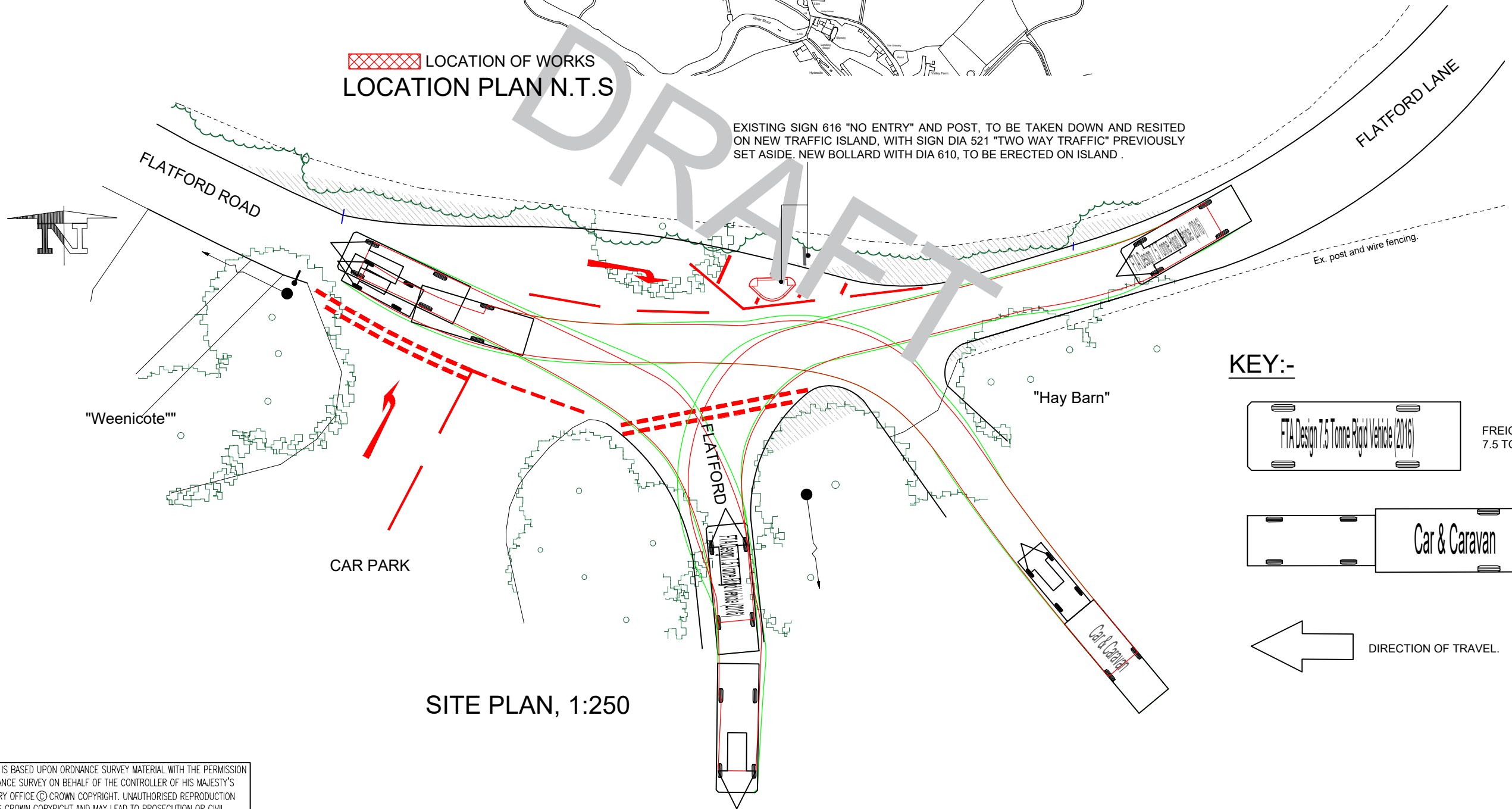

SITE PLAN, 1:250

KEY:-



FREIGHT TRANSPORT ASSOCIATION - 7.5 TONNE RIDGE VEHICLE (2016).

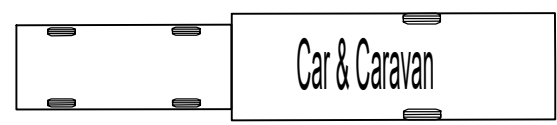

CAR AND CARAVAN.



DIRECTION OF TRAVEL.

THIS MAP IS BASED UPON ORDNANCE SURVEY MATERIAL WITH THE PERMISSION OF ORDNANCE SURVEY ON BEHALF OF THE CONTROLLER OF HIS MAJESTY'S STATIONERY OFFICE © CROWN COPYRIGHT. UNAUTHORISED REPRODUCTION INFRINGES CROWN COPYRIGHT AND MAY LEAD TO PROSECUTION OR CIVIL PROCEEDINGS. SUFFOLK COUNTY COUNCIL, LICENCE NO. 100023395, 2024

Plot date 02/05/2024

**SUFFOLK HIGHWAYS**  
Working together to build a positive legacy for Suffolk  
Phoenix House, 3 Goddard Road, Ipswich, Suffolk IP1 5NP.  
Highways enquires: 0345 606 6171 www.suffolk.gov.uk/highways

**NOTE(S):**  
1) DRAWING TO BE READ IN CONJUNCTION WITH 231892/GA/001- 004.  
2) ANY CHANGES TO BE NOTIFIED TO DESIGN ENGINEER.

**PRELIMINARY DESIGN**

REVISION(S)	REV.	DATE	INTL.
DESCRIPTION			

**PROJECT TITLE**  
FLATFORD, EAST BERGHOLT  
PROPOSED  
TRAFFIC IMPROVEMENTS

**DRAWING TITLE**  
SWEPT PATH ANALYSIS

ORIGINATOR	CHECKER	DESIGNER	REVIEWER
NT	DS	JCCr	
SCALE(S)	ORIGINAL SIZE A3	DATE	
AS SHOWN		MAY 2024	
DRAWING NUMBER		REVISION	
237228 / SP / 005			