

NOTES

1. Soldier course course set on ST2 concrete around gully frame with 1:20 fall to gully and to be set with 5mm gap to minimize cutting.
2. Blocks to be cut with Disc Cutter where mitred.

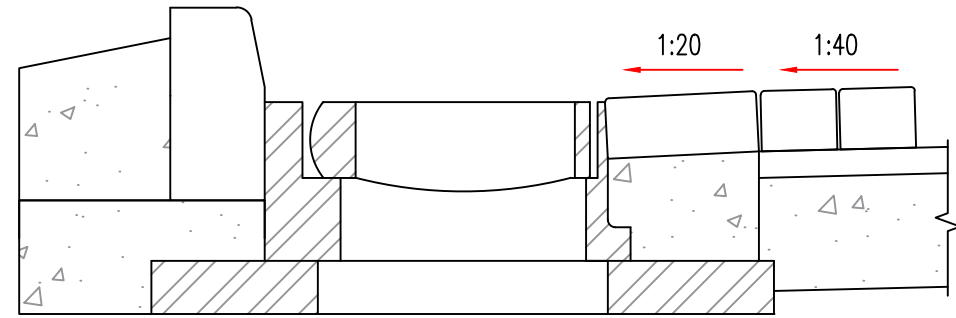
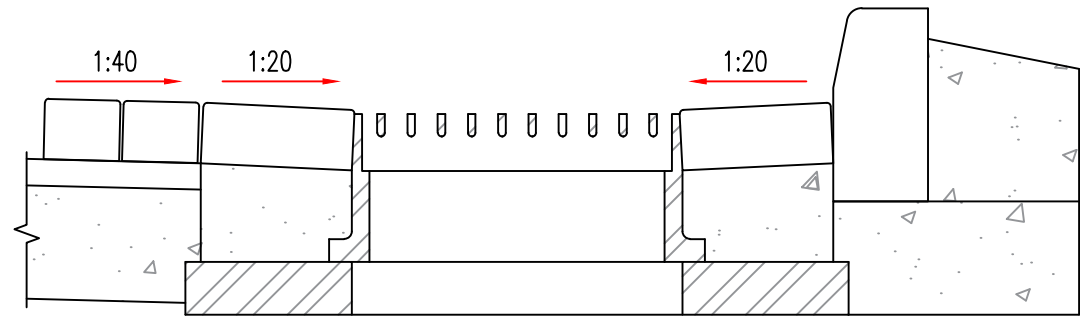
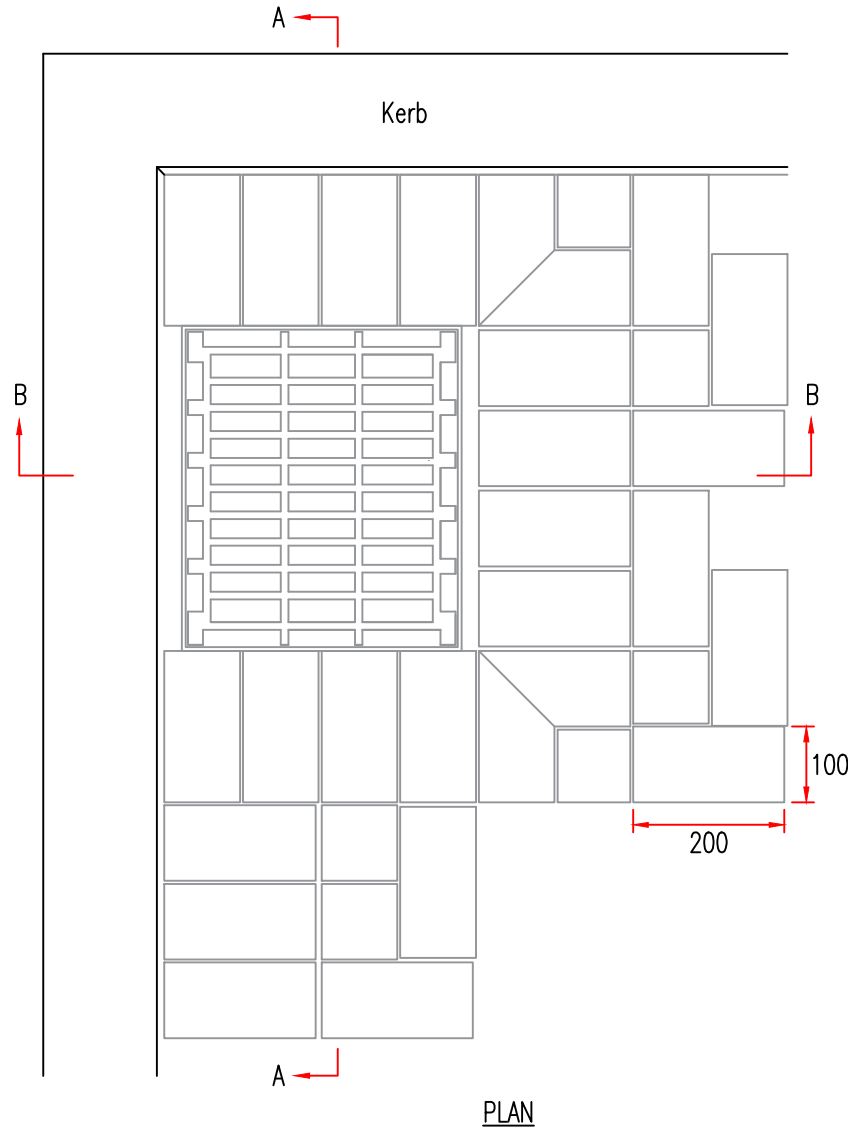

Growth, Highways & Infrastructure
Suffolk County Council
Endeavour House
8 Russell Road
Ipswich
Suffolk IP1 2BX

DRAWING TITLE
KERBS, FOOTWAYS, CYCLEWAYS AND PAVED AREAS
BLOCK PAVING SURROUND TO METAL WORK

REV.	DESCRIPTION	CHECKED	DATE

ORIGINATOR	RY	INIT.	DATE	PROJECT TITLE	
			07/2024	STANDARD CONSTRUCTION DETAILS	
CHECKER	SH		07/2024	SCALE	DATE
DESIGNER	RY		07/2024	N.T.S.	JUL. 2024
REVIEWER	TK		07/2024	DRAWING No. DM-1100-24	