

**ERISWELL 236**

**WORKING COPY OF  
RECORDED PUBLIC RIGHTS OF WAY  
DERIVED FROM THE DEFINITIVE MAP  
FOR THE FORMER RURAL DISTRICT OF  
MILDENHALL**

Relevant date: 1 October 2024  
Date of issue: 20 February 2025

The information on this map should only be  
relied on for this named parish only. Routes  
shown in other parishes may have been  
subject to legal orders not reflected on this map.

Email: [definitivemap.enquiries@suffolk.gov.uk](mailto:definitivemap.enquiries@suffolk.gov.uk)  
Telephone: 01473 264774

**KEY TO RIGHTS OF WAY SYMBOLS**  
FOOTPATH  
BRICKLEWAY  
RESTRICTED HIGHWAY  
BYWAY OPEN TO ALL TRAFFIC  
DEFINITIVE MAP PARISH BOUNDARY  
FORMER RURAL DISTRICT BOUNDARY



© Crown copyright and database rights 2025  
OS AC000084963. You are permitted to use this  
data solely to enable you to respond to, or  
interact with, the organisation that provided  
you with the data. You are not permitted to  
copy, sub-license, distribute or sell any of this  
data to third parties in any form.

Scale 1:10000



Ordnance Survey, Highways and Transport  
Definitive Map Series 1:10000 Scale, Suffolk, 011 28X

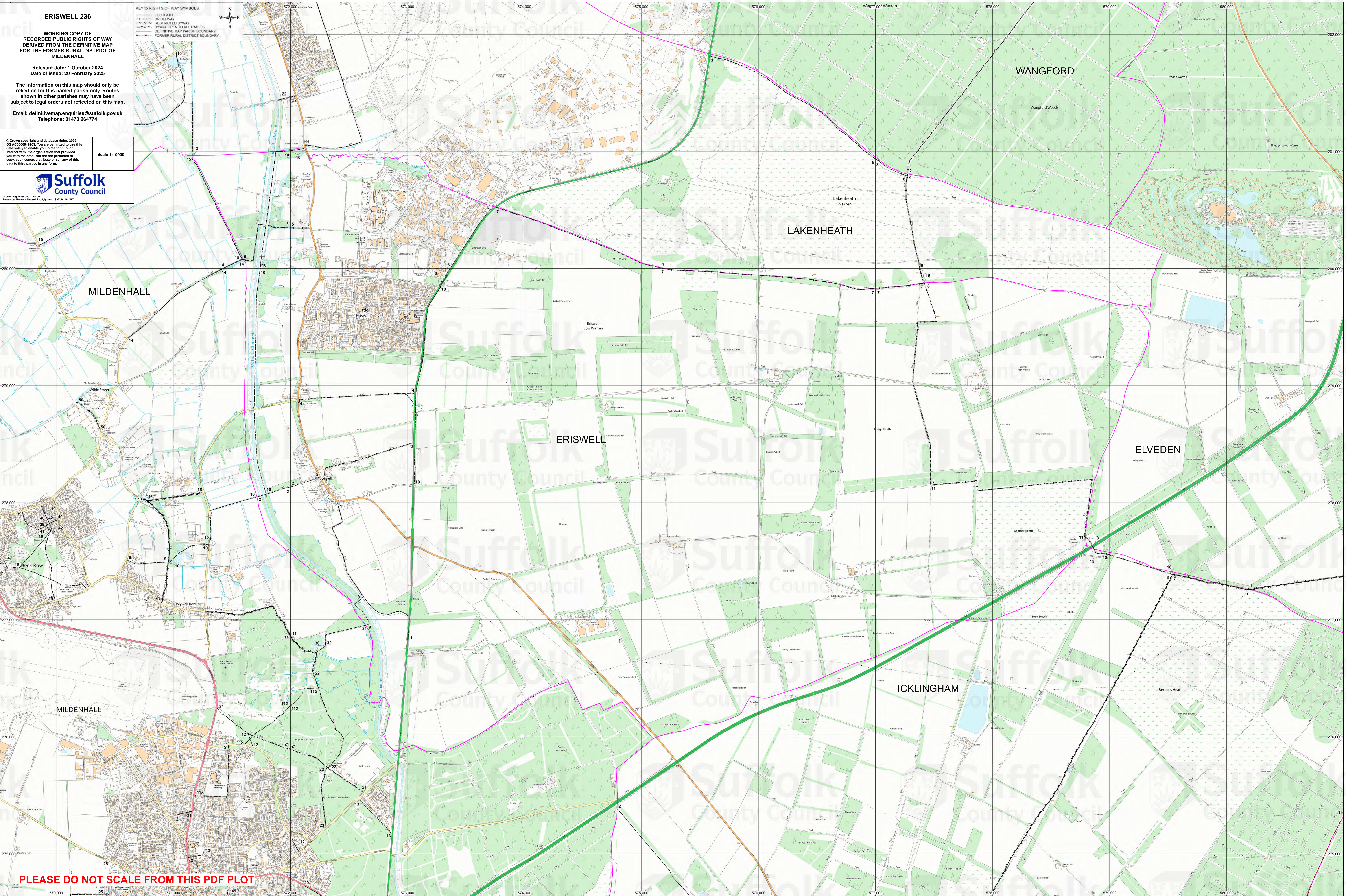

**PLEASE DO NOT SCALE FROM THIS PDF PLOT**